

PLAN 43R-25934

I REQUIRE THIS PLAN TO BE DEPOSITED UNDER THE LAND TITLES ACT.

RECEIVED AND DEPOSITED

DATE *Jan 8/02*

DATE *Jan 8 2002*

John F. Young
 JOHN F.G. YOUNG B.Sc.
 ONTARIO LAND SURVEYOR

Carol Carrigan
 ASST. DEP. LAND REGISTRAR FOR THE
 LAND TITLES DIVISION OF PEEL
 (No. 43)

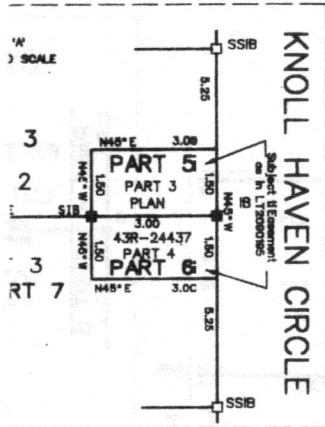

SCHEDULE

PART	ALL OF LOT	REGISTERED PLAN	ALL OF PIN	AREA (m2)
1	2	43M-1392	14313-0706(LT)	194.4
2				8.1
3				189.9
4				8.1
5				4.5
6	3	43M-1392	14313-0707(LT)	4.5
7				189.9
8				8.1
9				194.4
10				8.1

PARTS 2,4,8 AND 10 SUBJECT TO EASEMENT AS IN 2090197
 PARTS 5 AND 6 SUBJECT TO EASEMENT AS IN 2090195

PLAN OF SURVEY OF
 LOTS 2 AND 3
 REGISTERED PLAN 43M-1392
 TOWN OF CALEDON
 REGIONAL MUNICIPALITY OF PEEL
 SCALE 1:200



YOUNG & YOUNG SURVEYING INC.
 ONTARIO LAND SURVEYORS

SURVEYOR'S CERTIFICATE

I CERTIFY THAT :

- 1.) THIS SURVEY AND PLAN ARE CORRECT AND IN ACCORDANCE WITH THE SURVEYS ACT, THE SURVEYOR'S ACT AND THE LAND TITLES ACT AND THE REGULATIONS MADE UNDER THEM.
- 2.) THE SURVEY WAS COMPLETED ON THE 12th DAY OF DECEMBER 2001.

Jan 8/02
 DATE
John F. Young
 JOHN F.G. YOUNG B.Sc. O.L.S.
 ONTARIO LAND SURVEYOR

BEARING NOTE

BEARINGS SHOWN HEREON ARE ASTRONOMIC AND ARE REFERRED TO THE SOUTHWEST LIMIT OF KNOLL HAVEN CIRCLE HAVING A BEARING OF N45° 00' 00" W AS SHOWN ON REGISTERED PLAN 43M-1392.

NOTE

ALL MONUMENTS FOUND ARE (1493) UNLESS OTHERWISE NOTED.
 PARTS 2,4,8 AND 10 HAVE PERPENDICULAR WIDTHS OF 1.2 Metres.

4-1392

YOUNG & YOUNG SURVEYING INC.			
PROFESSIONAL LAND SURVEYORS		EXAMINED BY	PARTY CHIEF I.Y.
BOLTON	TORONTO	J.F.G. Y.O.	J.Y.
3 HOLLAND DRIVE UNIT 6 L7E 1E1	305 THE WEST MALL SUITE 400	J.N. B.T.L.	CALC BY R.V.
PHONE 905-941-6888 FAX 905-941-4811	STONEYCREEK, ONT. M9C 1E7 416-621-9676		DRAWN BY R.V.
PROJECT 01-B3904			

